Moll in the wad

anon. (ireland)

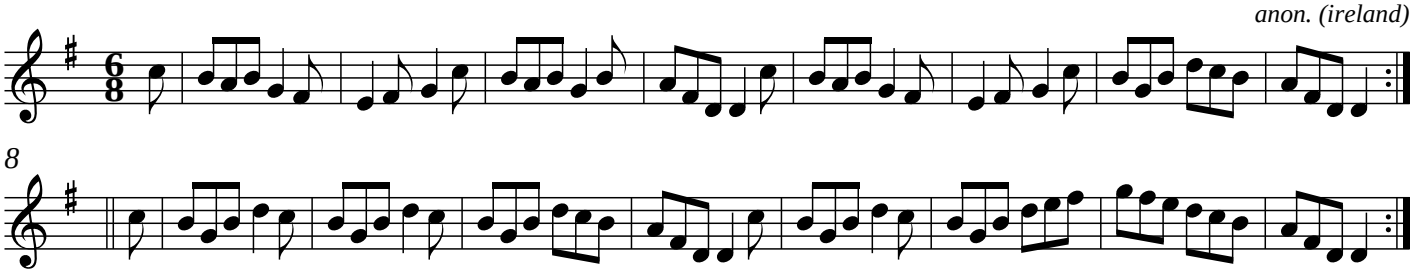

8